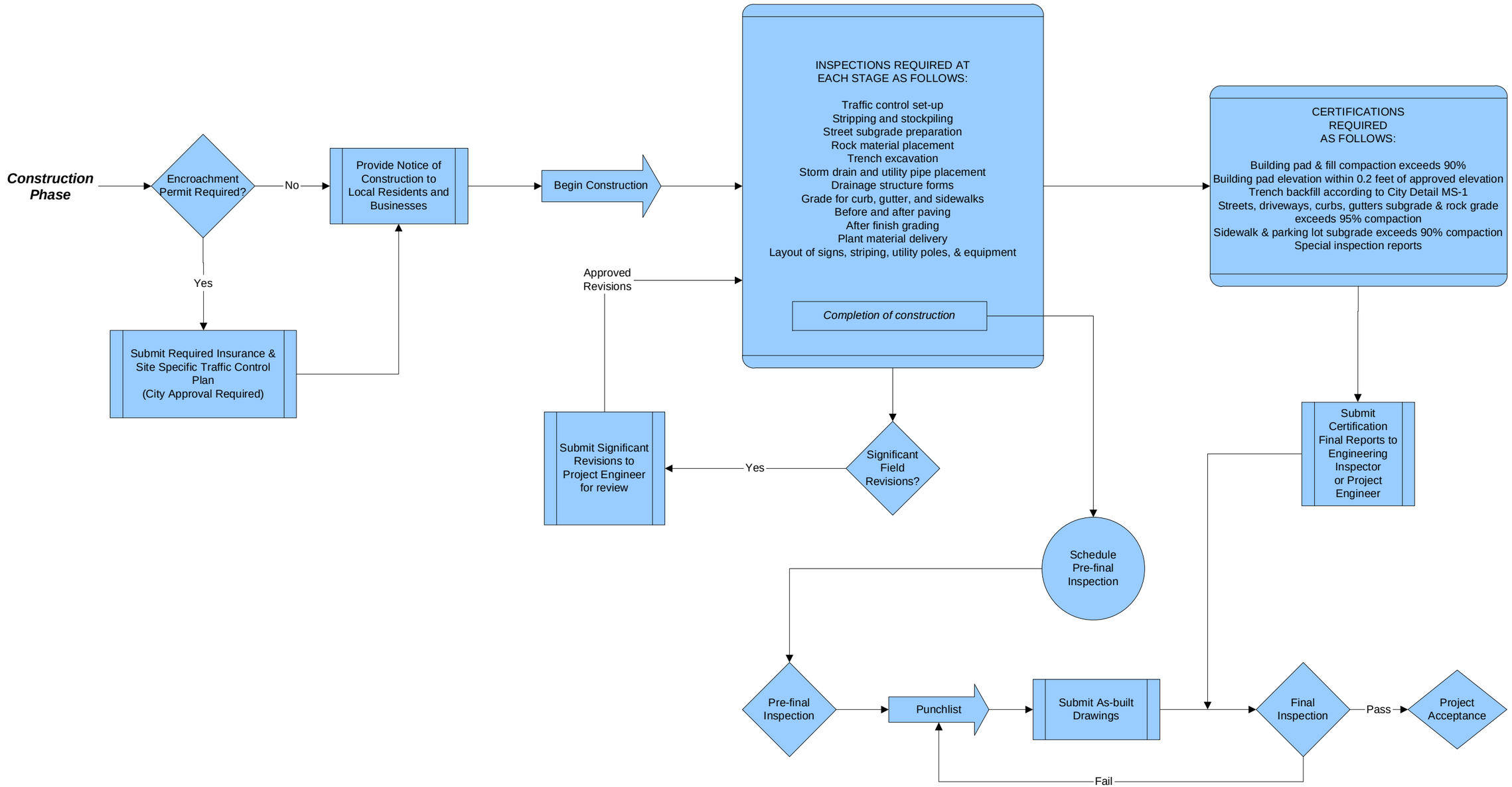

CITY OF WALNUT CREEK

SITE DEVELOPMENT & IMPROVEMENT PLAN PROCESS (TYPICAL)
ENGINEERING DIVISION
PUBLIC SERVICES DEPARTMENT
Sheet 3 of 3